



RUBBER STAMP/ENGRAVED SIGN ORDER FORM

THEPRINTSHOP

312 Mall Boulevard
Phone: 912.354.6004
Fax: 912.355.5381

CUSTOMER INFORMATION

Name _____	Phone _____
Address _____	
City _____	State _____ Zip _____

Prepared by: _____ P.O. No. _____
Date Ordered: _____ Need by: _____

STAMPS

1 _____

Type		Layout	Color
_____ Ideal 100	_____ Reg 3"	<input type="checkbox"/> All Caps	<input type="checkbox"/> Blk
_____ Ideal 200	_____ Reg 6"	<input type="checkbox"/> U/Lower	<input type="checkbox"/> Red
_____ Ideal 300	_____ Reg Logo	<input type="checkbox"/> Center	<input type="checkbox"/> Blue
_____ Ideal Signature	_____ Reg Signature	<input type="checkbox"/> Flush Left	<input type="checkbox"/> Other
_____ Special (see instructions)	_____ Notary	<input type="checkbox"/> Justified	

2 _____

Type		Layout	Color
_____ Ideal 100	_____ Reg 3"	<input type="checkbox"/> All Caps	<input type="checkbox"/> Blk
_____ Ideal 200	_____ Reg 6"	<input type="checkbox"/> U/Lower	<input type="checkbox"/> Red
_____ Ideal 300	_____ Reg Logo	<input type="checkbox"/> Center	<input type="checkbox"/> Blue
_____ Ideal Signature	_____ Reg Signature	<input type="checkbox"/> Flush Left	<input type="checkbox"/> Other
_____ Special (see instructions)	_____ Notary	<input type="checkbox"/> Justified	

Ink Refills

Stamp Pads

<input type="checkbox"/> 6 cc	<input type="checkbox"/> 2 oz.	Size _____
<input type="checkbox"/> Blk	<input type="checkbox"/> Red	<input type="checkbox"/> Blk <input type="checkbox"/> Red
<input type="checkbox"/> Blue	<input type="checkbox"/> Other	<input type="checkbox"/> Blue <input type="checkbox"/> Other
Quantity _____	Quantity _____	

Special Instructions

SEALS/EMBOSSERS

<input type="checkbox"/> Notary/Corporate Seal Qty _____	<input type="checkbox"/> Envelope Embosser - Handheld Qty _____
<input type="checkbox"/> Other Qty _____	<input type="checkbox"/> Envelope Embosser - Desktop Qty _____

SIGNS

1 _____

<input type="checkbox"/> Nametag _____ x _____	Background Color _____
<input type="checkbox"/> Desk Plate _____ x _____	(see back)
<input type="checkbox"/> Other Sign _____ x _____	(see back)
Typestyle: _____	Color of Letters _____
(see back)	(see back)
<input type="checkbox"/> U/Lower <input type="checkbox"/> Flush Left	Type of Holder _____
<input type="checkbox"/> All Caps <input type="checkbox"/> Justified	(see back)
<input type="checkbox"/> Center	Type of Clip _____
	(see back)

2 _____

<input type="checkbox"/> Nametag _____ x _____	Background Color _____
<input type="checkbox"/> Desk Plate _____ x _____	(see back)
<input type="checkbox"/> Other Sign _____ x _____	(see back)
Typestyle: _____	Color of Letters _____
(see back)	(see back)
<input type="checkbox"/> U/Lower <input type="checkbox"/> Flush Left	Type of Holder _____
<input type="checkbox"/> All Caps <input type="checkbox"/> Justified	(see back)
<input type="checkbox"/> Center	Type of Clip _____
	(see back)

Special Instructions:

ENGRAVED NAME PLATES, NAME BADGES AND SIGNS

NAME PLATES

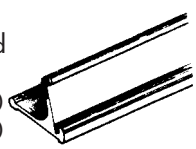
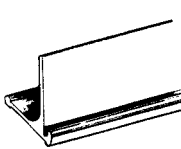
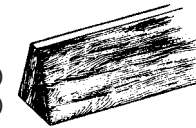
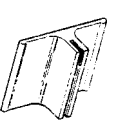
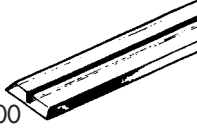
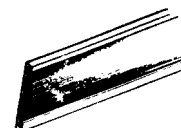
Prices		Holders	
Engraved Plastic Desk Plates Size 2"x8" \$11.75 see right for holder 2"x10" \$14.75 see right for holder		Metal Desk Holder Gold or Silver anodized aluminum. 2"x8" 9.00 2"x10" 10.50 	Counter Sign Holder Gold or Silver anodized aluminum. Holds signs up to 12"x12" ... 14.00 
Colors of Plastic Available		Solid Walnut Easel Hand rubbed walnut. 2"x8" 15.50 2"x10" 17.00 	Wall Bracket Gold or Silver anodized aluminum. For one or two sided signs 2" Bracket 8.50 4" Bracket 9.50 
Black / White Letters Blue / White Letters Burgundy / Wt. Ltrs. Gray / White Letters Dk. Green / White Ltrs Lt. Green / White Ltrs Orange / White Ltrs Red / White Letters	Walnut / White Letters White / Black Letters Yellow / Black Letters Brushed Alum. / Blk Ltrs Brushed Brass / Blk Ltrs Blue / Yellow Letters White / Blue Letters White / Red Letters	Slotted Acrylic Base Clear plastic base slotted for sign. 2"x8" 8.00 2"x10" 8.50 	Flat Wall Holders Gold or Silver anodized aluminum. 2"x8" 5.50 2"x10" 6.50 

PLASTIC SIGNS

LENGTH IN INCHES

See color choices above

HEIGHT IN INCHES	LENGTH IN INCHES												
	3"	4"	5"	6"	7"	8"	9"	10"	12"	14"	16"	18"	20"
1"	\$7.00	\$7.75	\$8.50	\$9.25	\$9.75	\$10.00	\$11.25	\$14.00	\$16.50	\$19.25	\$21.00	\$24.00	\$27.25
2"	\$7.50	\$8.75	\$9.00	\$10.00	\$11.00	\$11.75	\$13.50	\$14.75	\$18.00	\$20.75	\$23.75	\$26.75	\$29.75
3"	\$8.50	\$9.75	\$11.75	\$14.00	\$16.25	\$18.25	\$20.50	\$22.25	\$26.75	\$31.25	\$35.75	\$40.00	\$44.75
4"	\$9.75	\$12.00	\$14.75	\$18.00	\$20.75	\$23.75	\$26.75	\$29.75	\$35.75	\$41.75	\$47.75	\$53.50	\$59.75
5"	\$11.75	\$14.75	\$18.75	\$22.25	\$26.00	\$29.75	\$33.50	\$37.25	\$44.75	\$52.25	\$59.75	\$67.00	\$74.50
6"	\$14.00	\$18.00	\$22.25	\$26.75	\$31.25	\$35.75	\$40.25	\$44.75	\$53.50	\$62.50	\$71.50	\$76.50	\$83.76
7"	\$16.25	\$20.75	\$26.00	\$31.25	\$36.50	\$41.75	\$47.00	\$52.25	\$62.75	\$73.00	\$79.75	\$86.25	\$92.75
8"	\$18.25	\$23.75	\$29.75	\$35.75	\$41.75	\$47.75	\$53.75	\$59.75	\$71.50	\$79.25	\$87.25	\$95.25	\$106.00
9"	\$20.50	\$26.75	\$33.50	\$40.25	\$47.00	\$53.75	\$60.50	\$67.00	\$76.75	\$86.25	\$95.25	\$107.04	\$119.25
10"	\$22.25	\$29.75	\$37.25	\$44.75	\$52.25	\$59.75	\$67.00	\$74.50	\$82.00	\$92.75	\$98.50	\$119.00	\$132.50
11"	\$24.50	\$32.75	\$41.00	\$49.25	\$57.25	\$65.50	\$73.75	\$80.75	\$87.50	\$102.00	\$116.50	\$130.92	\$145.75
12"	\$26.75	\$35.75	\$44.75	\$53.50	\$62.75	\$71.50	\$76.75	\$82.00	\$95.50	\$111.25	\$127.00	\$143.00	\$159.00

SEALS/EMBOSSERS

Notary/Corporate Seal	\$36.00
Handheld Envelope Embosser	\$41.50
Desktop Envelope Embosser	\$45.50

OFFICER'S LAST NAME

JOAN WILSON
Head Nurse

Slip on Plastic Pocket Badge
Needs no fastener - fits in
suit or shirt pocket
\$12.00

FASTENERS

Safety Pin Back is standard unless otherwise specified.



Safety Pin Back



Swivel Bulldog Clip



Clutch Pin Back

Magnetic Back
+ \$2.50 each

2 Sided Tape

FONT STYLES AND SIZES

Simple Block
SIMPLE BLOCK

Roman Block
ROMAN BLOCK

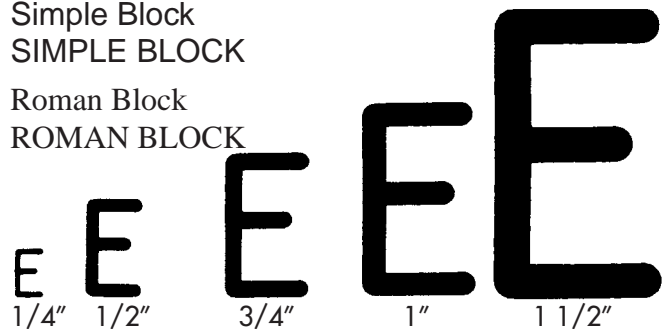

NAME BADGES

PRICING

Military	\$7.00
One Line	\$7.00
Two Line	\$8.00
Three Line	\$9.00
Four Line	\$10.00

Standard size is 1" x 3". Other sizes available.

Color choices are noted above (more color choices available for orders of 50 or more.)
Namebadges can be made with an engraved or hot stamp logo. Logos applied to badges will require a \$40.00 one-time setup charge. Please drop off, fax, or e-mail us a copy of your logo so that an exact price can be determined.